

DATE: 1-11-12  
INSTALLED BY: DENNIS GERKEN  
INSPECTED BY: MARTY CROSSLAND  
1"=20'

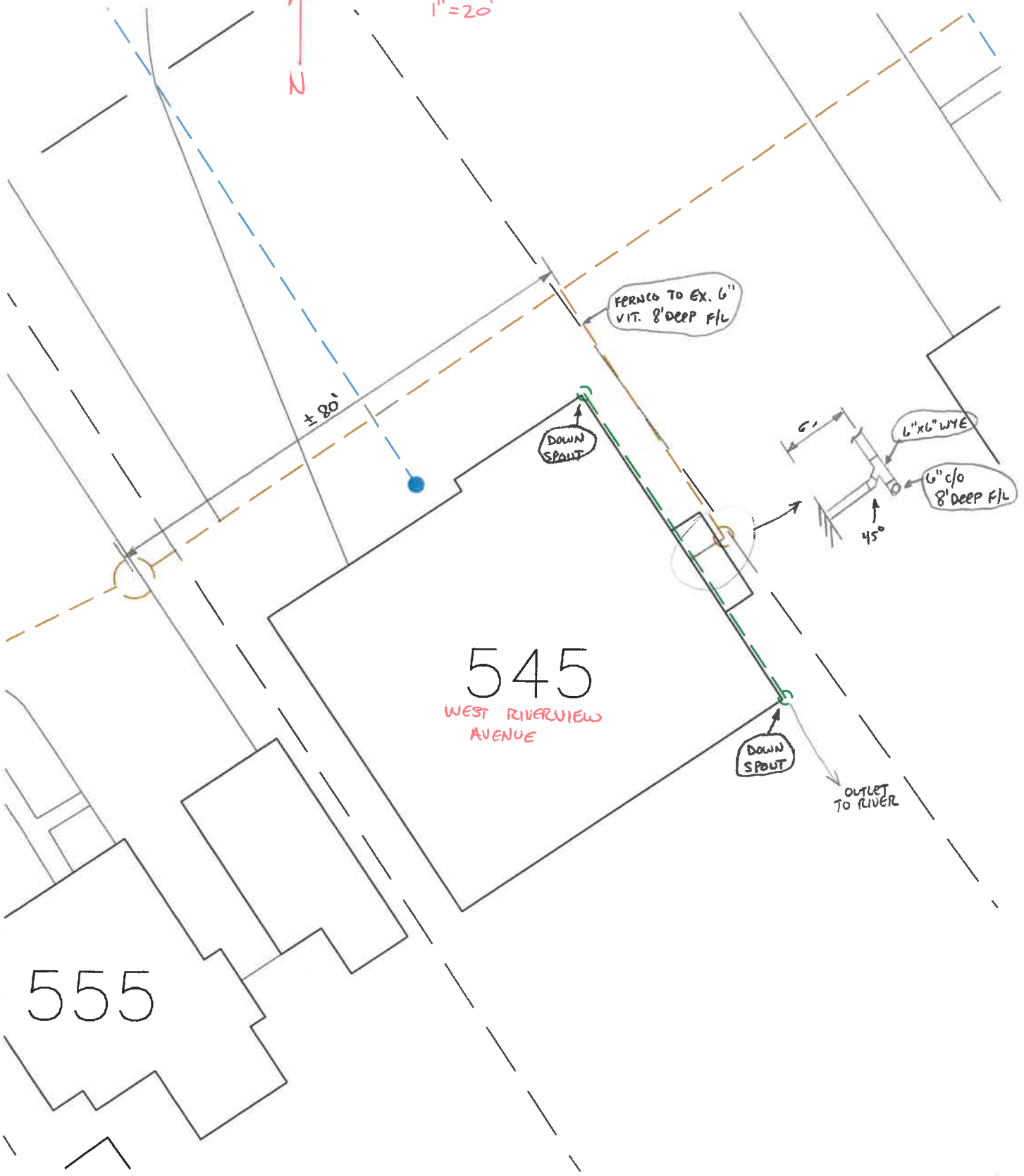

545  
WEST RIVERVIEW  
AVENUE

555

PERNIC TO EX. 6"  
VIT. 8' DEEP F/L

DOWN  
SPOUT

6" x 6" WYE

6" c/o  
8' DEEP F/L

45°

DOWN  
SPOUT

OUTLET  
TO RIVER

±80'